

Contest Date:

April 19, 2021

(AM Orientation begins at 9:30am; PM Orientation begins at 12:30pm)

Please check the SkillsUSA Ohio website to know whether you have been assigned to compete in the AM or PM session of this contest

Contest Type: LIVE OFF-SITE

Ohio Carpenters Training Center

1899 Arlingate Lane

Columbus, OH 43228

(Strict COVID-19 Protocols will be in place)

(Waivers and Questionnaires are located on the State Championships Webpage)

Contestants must:

- **Submit COVID-19 Waiver a minimum of 24 hours in advance to:**
<https://www.dropbox.com/request/otCWzViGM9I89cian7Lg>
- **Submit the COVID-19 Questionnaire 24 hours in advance to:**
<https://www.dropbox.com/request/Xt0hUQh0MuL7fsPJc1BX>

(contestants will be required to complete this again the morning of the contest)

- **Masks must be worn at ALL TIMES**
- **ONLY CONTESTANTS will be allowed into the contest space**
 - **Temperatures will be taken upon arrival**

VIOLATION of any of these conditions may result in contestant(s) being unable to compete and/or being sent home

PURPOSE

To evaluate team preparation for employment and to recognize outstanding students for excellence and professionalism in the field of residential and commercial carpentry.

ELIGIBILITY

3 contestants per region, based on regional competitions, in accordance with the SkillsUSA Ohio Program Guidelines.

School's Responsibility: By registering a team in this contest, the supervisor of these programs acknowledges that the students have been trained in the areas identified in the scope of the contest. It is the understanding that if the judges observe any unsafe actions or improper use of equipment, the participant will automatically be removed from the competition by the contest coordinator. The contest coordinator's decision is final.

ORIENTATION

Orientation to begin at 9:30am and 12:30pm (*Please check the SkillsUSA Ohio website to know whether you have been assigned to compete in the AM or PM session of this contest*)

CLOTHING REQUIREMENTS

Acceptable work clothes; no school names may be displayed on any apparel. Work pants (No Shorts), work boots, hard hats, and safety glasses required. May use appropriate work gloves. **Safety glasses, hard hats, and gloves are required.**

TOOLS PROVIDED BY CONTESTANTS

- One copy of a 1-page typed personal résumé

Coping saw
 Claw hammers (1 trim and 1 framing)
 Combination square and/or speed square
 1 set of nail sets
 Tape measure
 Utility knife
 Chalk box and line
 Gooseneck pinch bar
 Combination wood rasp and file (4 in 1)
 25' extension cord (UL approved grounded)
 Ground fault circuit interrupter
 Aviation snips or metal cutting snips
 Screw gun and/or impact gun
 Tip holder and two #2 Phillips tips for screw gun
 Portable saw horses or work table
 Power circular saw
 Drill Bits
 Drywall T-Square
 2 Quick Grip Clamps

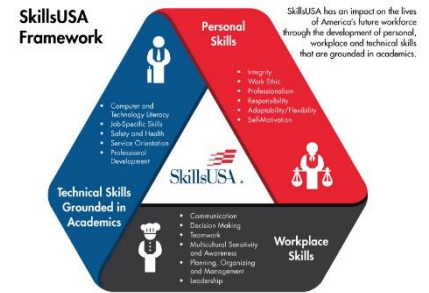

Two #2 pencils/Sharpie Marker
 Calculator
 1 pair of slip joint pliers
 Cat's paw nail puller
 Framing square
 10-point crosscut saw
 Hard sole work boots/shoes
 Safety glasses and hard hat
 Carpenter's tool pouch
 2-10" "C" clamps/2-6 R clamps
 Hand broom and dust pan
 Block pane
 Two-foot level / Four Foot Level
 Hand screwdriver set
 Hack Saw
 Drywall saw
 Stair gauges (optional)

SPECIAL INFORMATION

- No smart watches or phones are permitted during the contest.
- No other tools or reference materials are permitted. If a contestant is using any tools that are not included on this list, which will be considered an unfair advantage and that contestant will not be permitted to use them. All tools must be in good working order. Any tool considered unsafe or not in good working order by judging staff will not be allowed to be used. **Safety glasses, hard hats, work boots, and a ground fault circuit interrupter are required for each contestant.** Suggested use of appropriate work gloves.



Carpentry



- Contestants will be required to wear a hard hat, safety glasses, and work boots at all times. Pre-made, pre-cut, or portable saw horses or work tables will be allowed. (Supplied by Contestants)

SCOPE OF THE CONTEST

The contest will be judged based on the criteria established in the current year's National Technical Standards, which are updated annually. National Technical Standards are accessed through your Professional SkillsUSA Membership benefits by logging on to your SkillsUSA account at <https://www.skillsusa-register.org/Login.aspx>.